ANDANTE

from Organ Sonata No. 4 in E minor, BWV 528

JOHANN SEBASTIAN BACH (1685 - 1750)
Trancribed By AUGUST STRADAL
Edited By FLAVIO REGIS CUNHA

Adagio. (♩ = 36)

A

p *molto cantabile*

with pedal

3

sempre ***p*** *e cantabile*

5

7

Copyright © 2023 - FRC Music - All Rights Reserved

Musicnotes

Authorized for use by: ***cathy fagen***

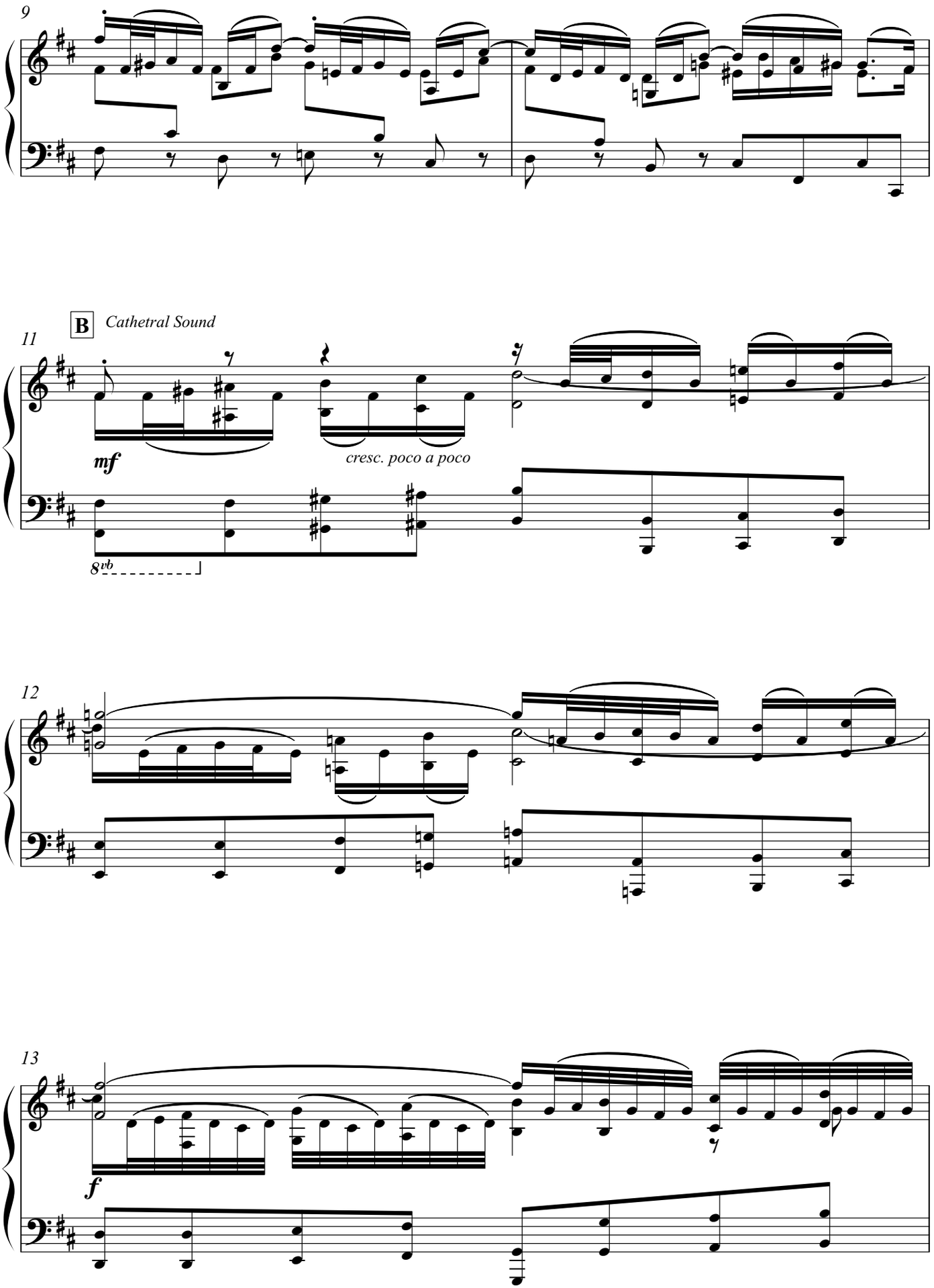

Musicnotes
Authorized for use by: cathy fagen

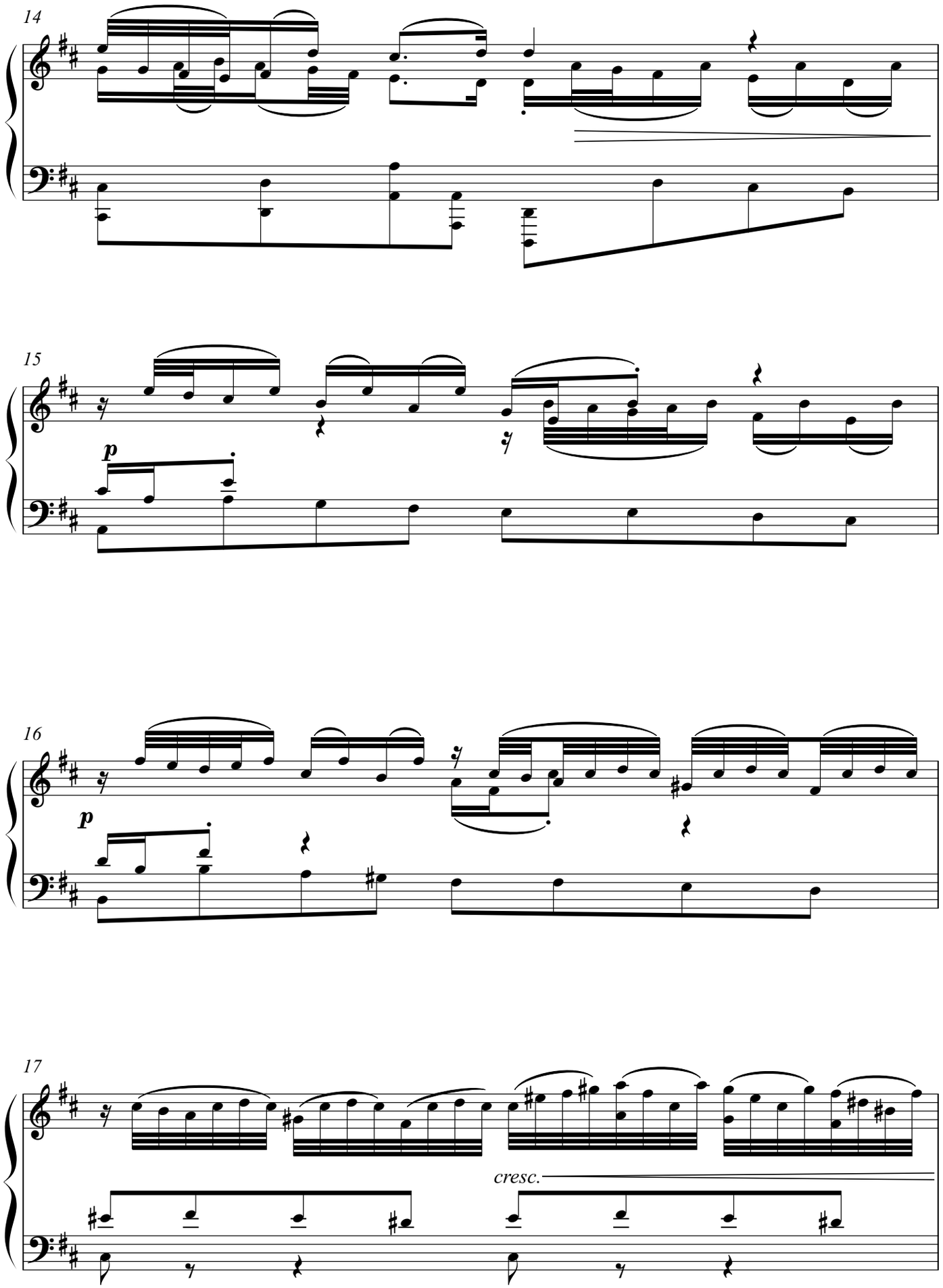

Musicnotes

Authorized for use by: *cathy fagen*

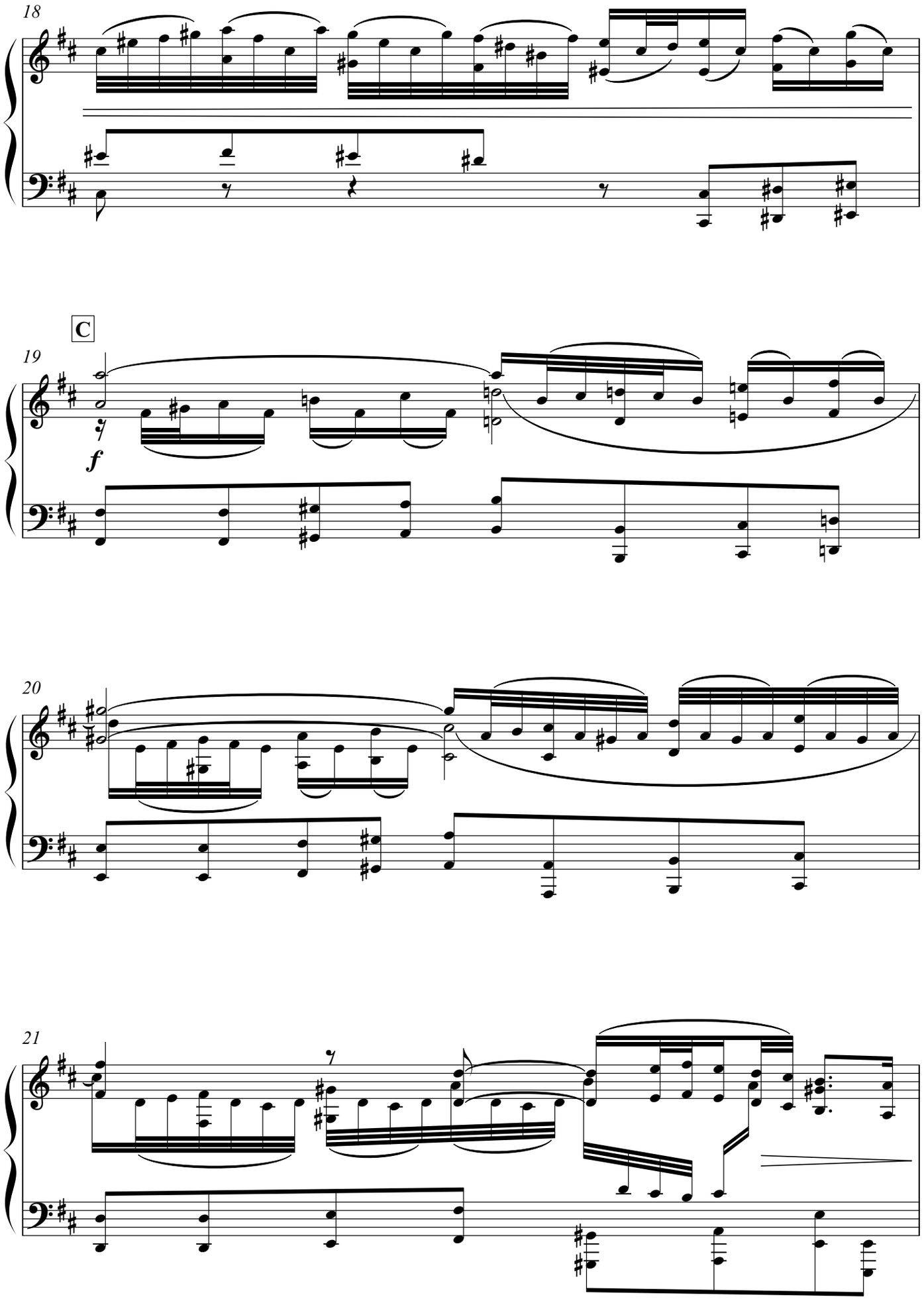

Musicnotes
Authorized for use by: *cathy fagen*

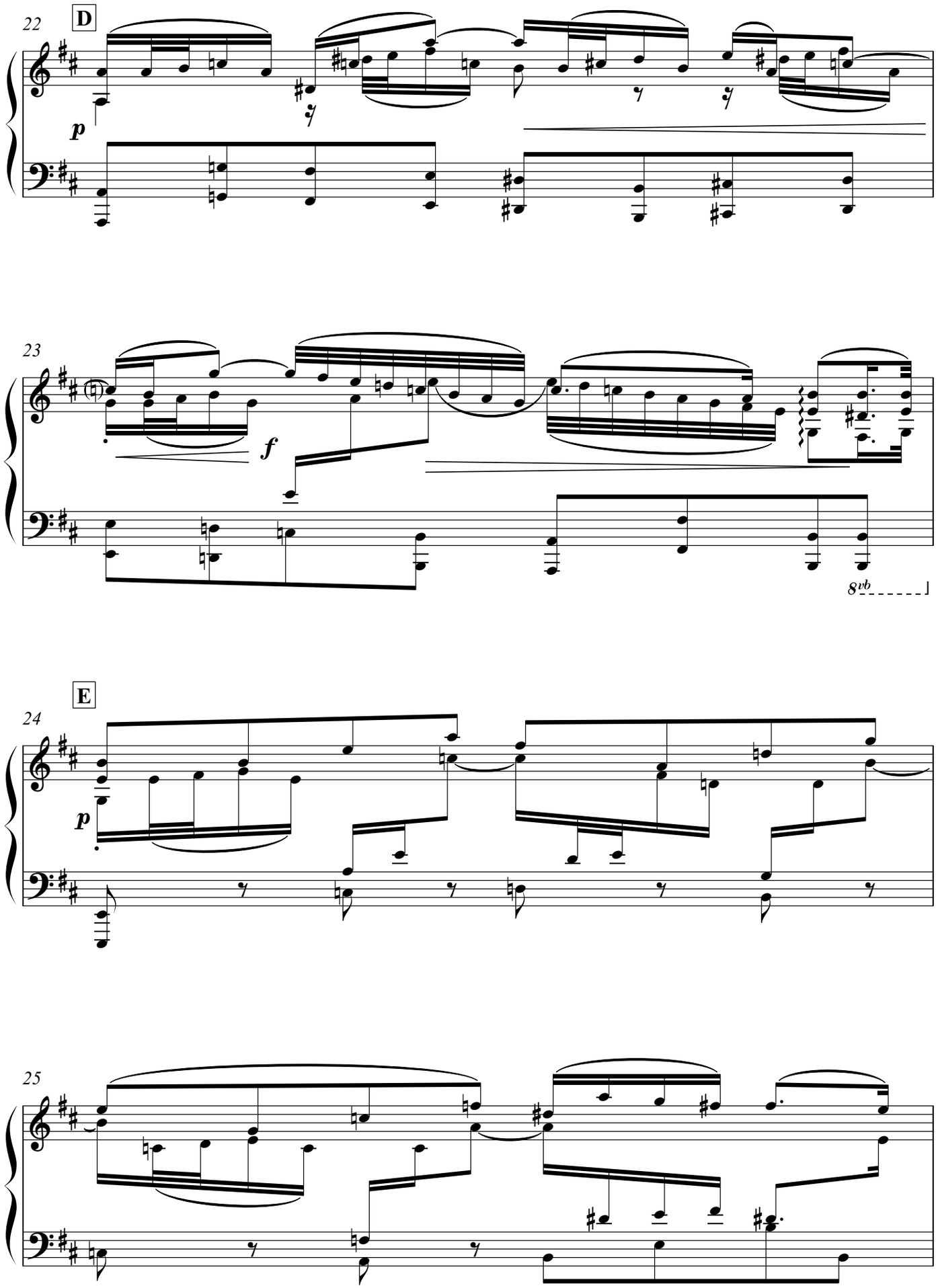

Musicnotes
Authorized for use by: *cathy fagen*

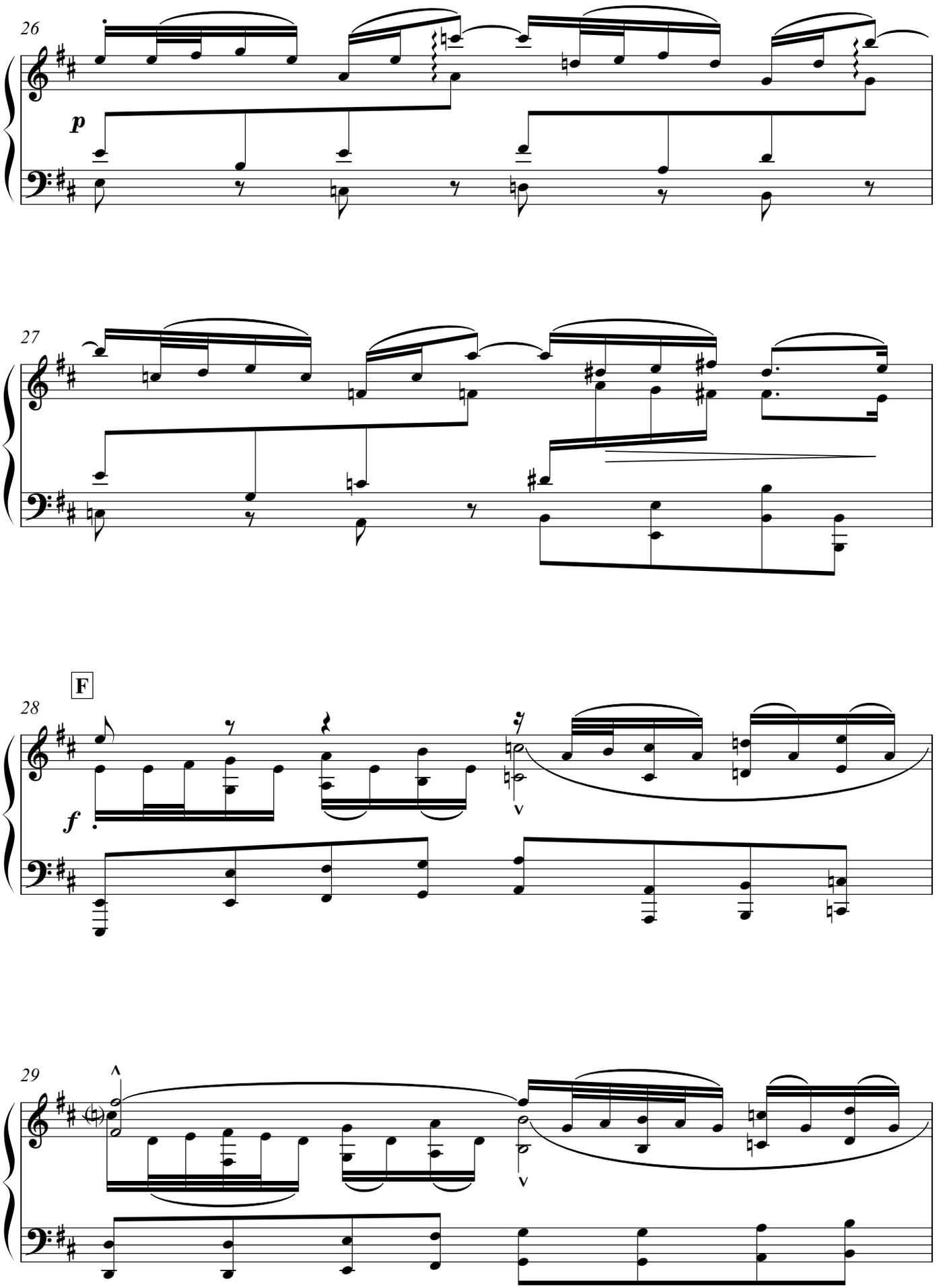

Musicnotes
Authorized for use by: *cathy fagen*

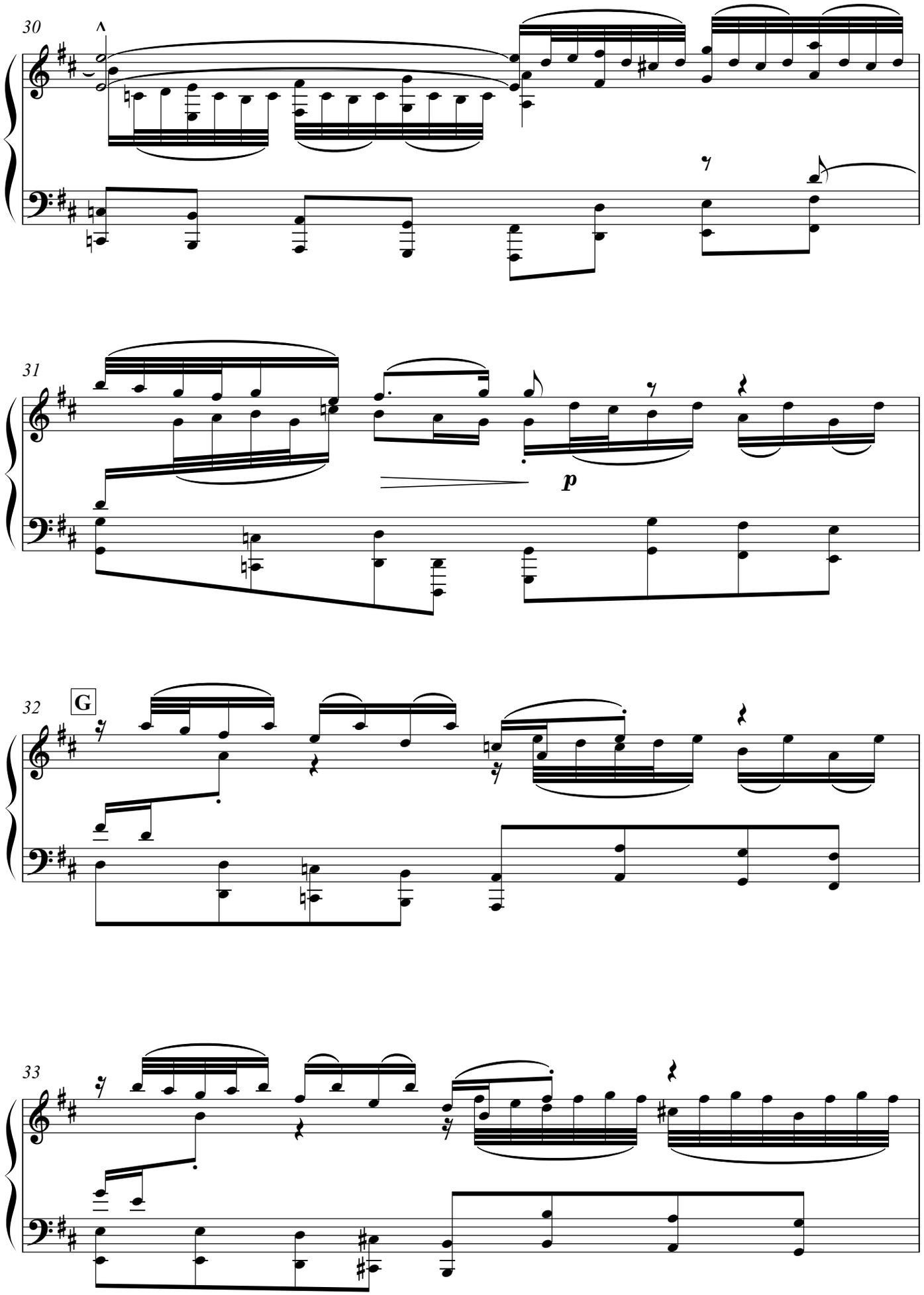

Musicnotes
Authorized for use by: *cathy fagen*

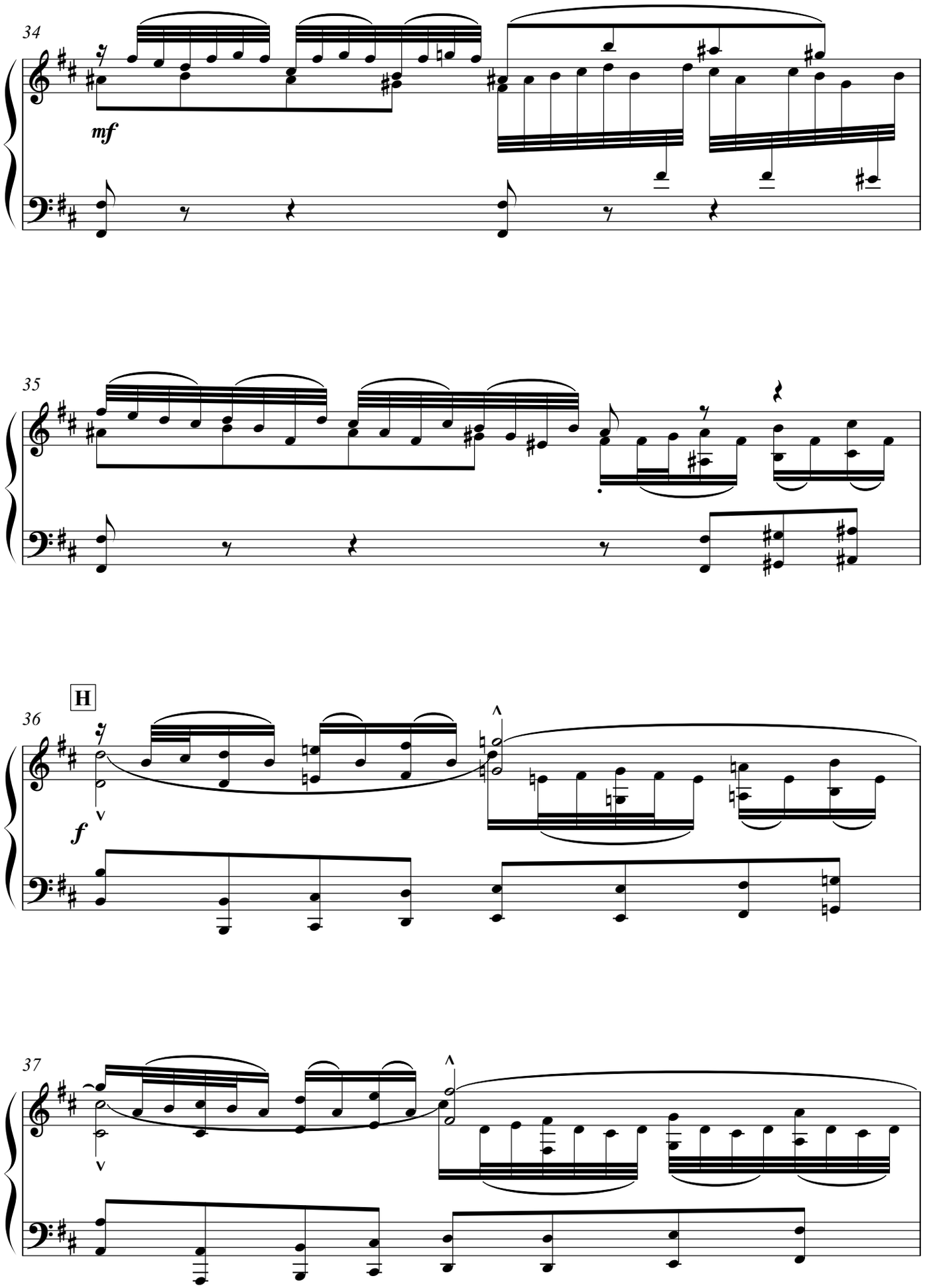

Musicnotes
Authorized for use by: *cathy fagen*

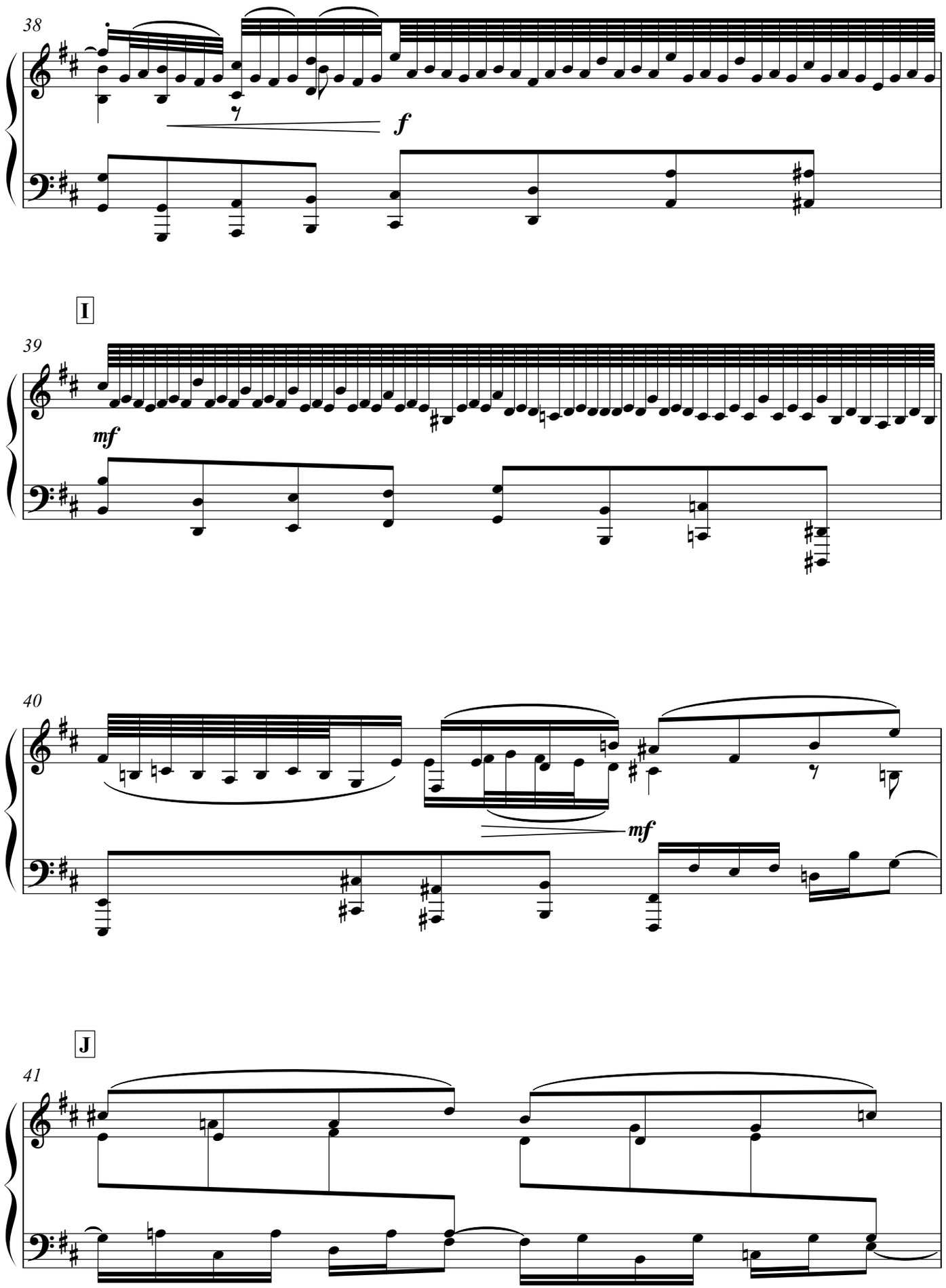

Musicnotes
Authorized for use by: *cathy fagen*

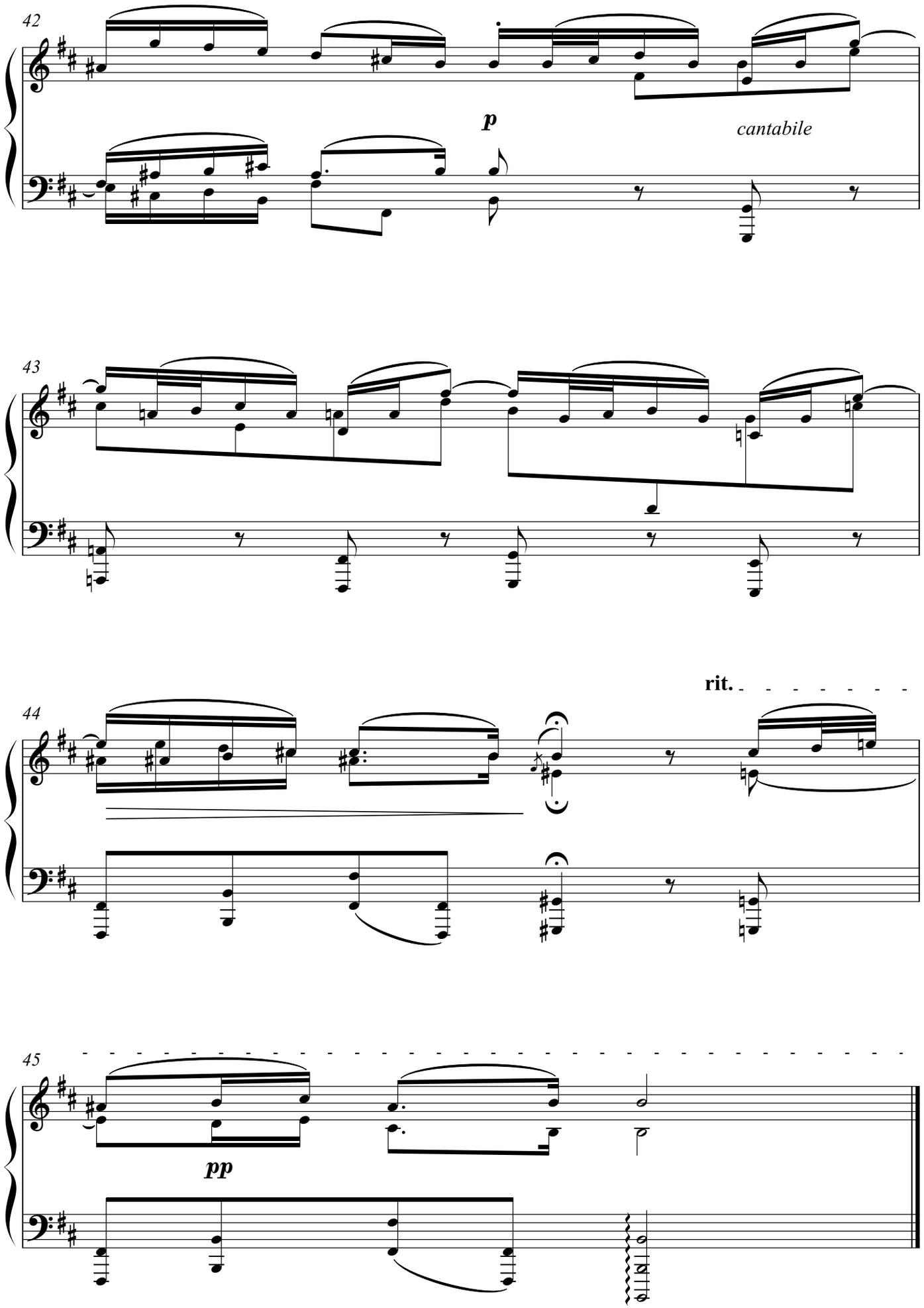

Musicnotes
Authorized for use by: *cathy fagen*